Thursday 26.02.2026

Published 25 02 2026, 17:00

Lavíny.sk

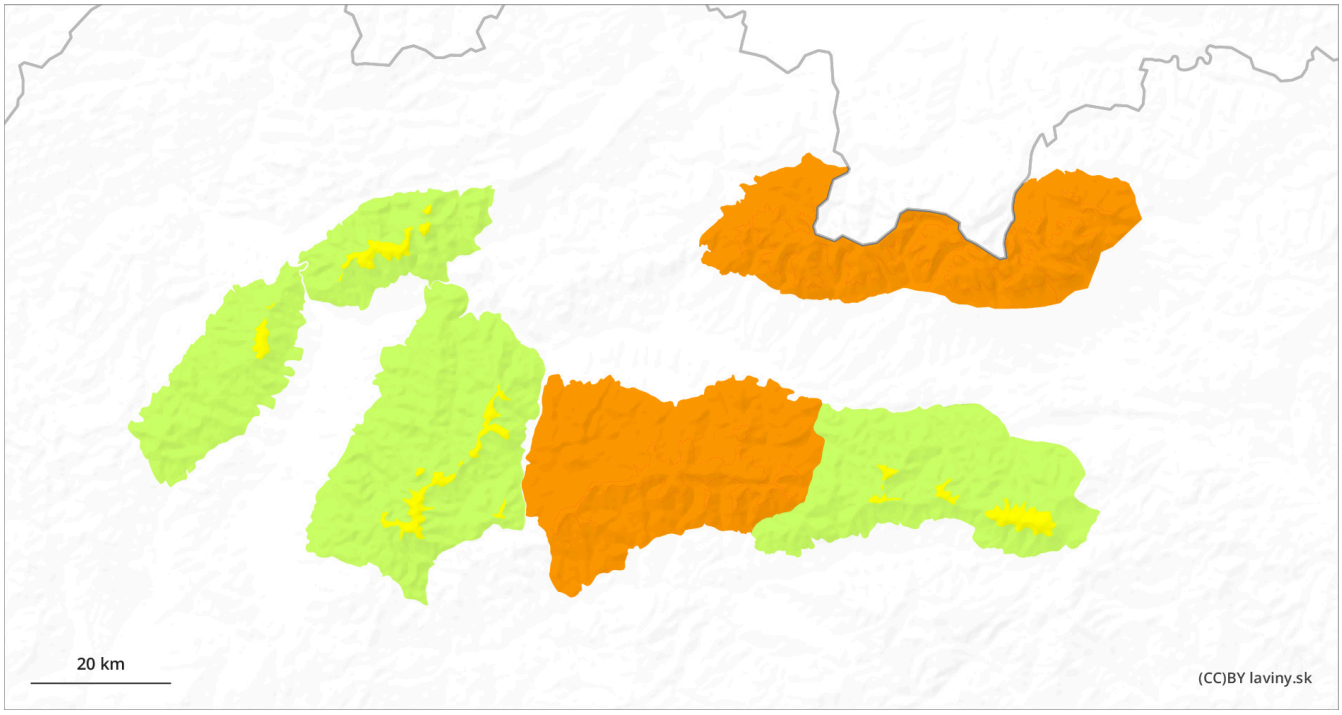

1	2	3	4	5
low	moderate	considerable	high	very high

Danger Level 3 - Considerable

Tendency: Increasing avalanche danger
on Friday 27 02 2026

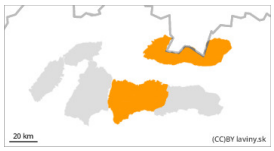

Wind slab

Treeline

Snowpack stability: poor
Frequency: some
Avalanche size: large

Wet snow

Snowpack stability: very poor
Frequency: some
Avalanche size: large

Watch out for snow slabs and pillows of wind-blown snow and wet avalanches on sunny slopes.

In the High, Low and Western Tatras there is an increased avalanche danger (level 3). During the last period of snowfall, up to 30 cm of new snow has been added, but in some places there is more new snow due to the wind. Snow has fallen on less stable layers of older snow. In places on hard ground. Strong warming and sunny weather will worsen the situation. Expect spontaneous avalanches, especially on steep sunny slopes.

Snowpack

20 and in places more than 30 cm of new snow fell. Above 1500 m above sea level, sunny weather and warming will cause the snow cover to become wetter and the cohesion of the individual layers to decrease. The snow cover remains well below average, especially at altitudes below 1500 m above sea level.

Tendency

As the weather gets warmer, the situation worsens.

Danger Level 2 - Moderate

Tendency: Increasing avalanche danger
on Friday 27 02 2026

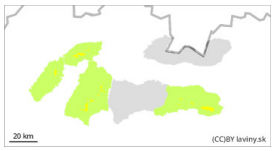

Wet snow

Treeline

Snowpack stability: very poor
Frequency: few
Avalanche size: medium

Wind slab

Treeline

Snowpack stability: poor
Frequency: some
Avalanche size: medium

Watch out for snow slabs and pillows on steep sunny slopes!

In the Fatras and in the east of the Low Tatras there is a moderate avalanche danger above the forest line, 2nd degree. Around 15 cm of new snow has fallen. There are unstable snow pillows and slab snow under the ridges and in the upper parts of the couloirs, which can cause an avalanche on steep slopes when mechanically loaded. Warming and sunny weather will be a problem and will reduce the stability of the snow cover. Smaller spontaneous avalanches from new snow may occur on steep sunny slopes and in rock faces above 1500 m above sea level.

Snowpack

Up to 15 cm of new snow has fallen, above 1500 m above sea level, due to warming the snow will get wet and reduce its strength. The snow cover remains well below average, especially at altitudes below 1500 m above sea level.

Tendency

As the weather gets warmer the situation worsens. pk