

## AM

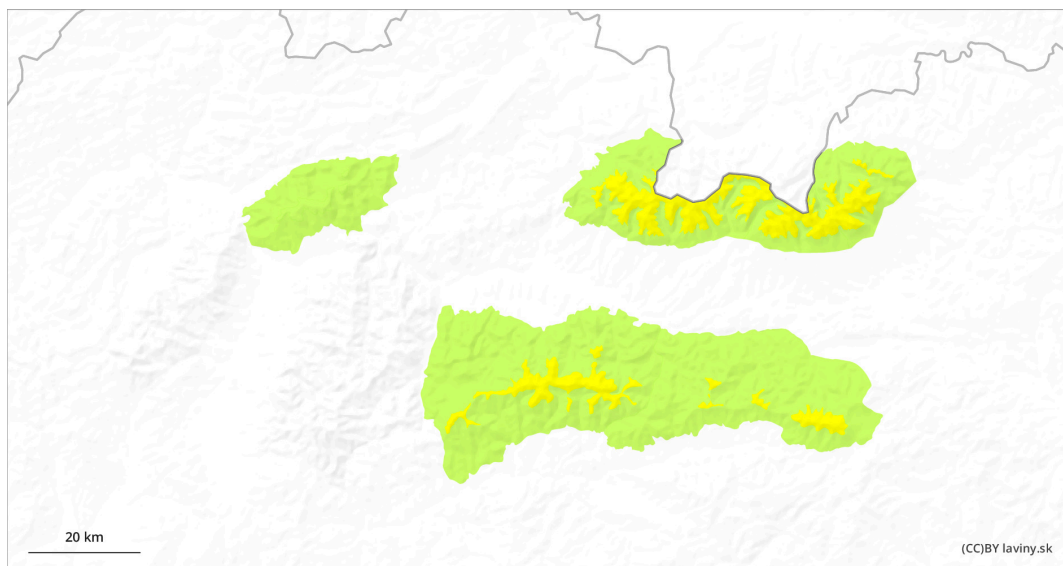

## PM

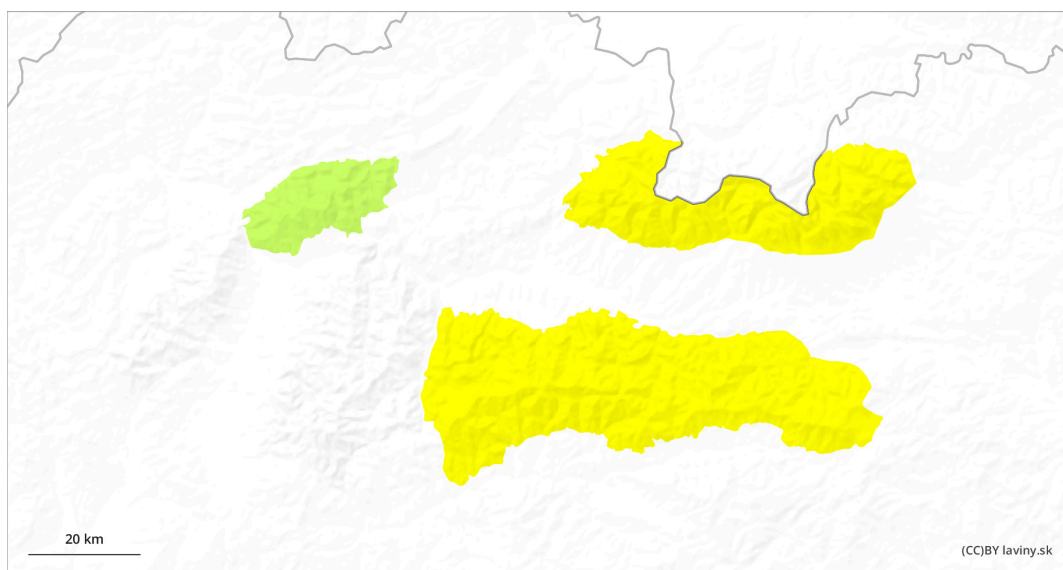

## Danger Level 2 - Moderate

AM:

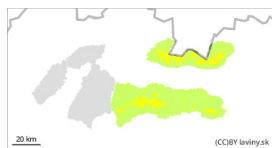

**Tendency: Constant avalanche danger** →  
on Thursday 28 03 2024



Wind slab



Snowpack stability: poor

Frequency: few

Avalanche size: medium

PM:

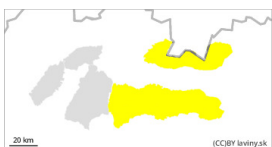

**Tendency: Constant avalanche danger** →  
on Thursday 28 03 2024



Wind slab



Snowpack stability: poor

Frequency: few

Avalanche size: medium



Wet snow



Snowpack stability: poor

Frequency: some

Avalanche size: medium

### Beware of locally rolled snow slabs and cushions stored on hard ground

There is a moderate avalanche danger at altitudes above 1800 m above sea level. The main avalanche problem is wind-blown snow. Dangerous are leeward sides of ridges, places under rock walls and narrow couloirs. Especially in these places there are locally inflated slabs and pillows, which are deposited on very hard ground. Their loosening is possible with high additional loads on very steep slopes. Avalanches from wet snow will also be threatened in the afternoon due to the significant warming. The combination of slabs of packed snow that melt is very treacherous. Avalanche danger needs to be assessed locally in all orientations.

Small and medium sized slab avalanches are a threat and can be released on very steep slopes, especially by large additional loads. Small spontaneous avalanches can be expected on extremely steep slopes.

### Snowpack

During the last snowfall, up to 15 cm of new snow fell in the highest altitudes of the Tatra Mountains, which is very unevenly deposited by the wind on the hard older ground. There are hard slabs and cushions in gullies and moguls. As a result of strong southerly winds, the air temperature rises above 0°C even at the highest altitudes of the Tatras. Softening of the new snow cover can be expected on slopes of all orientations.

At lower and middle altitudes, the snow cover is already patchy.

### Tendency



Enduring.

<BR><BR> <I> Compiled by.

## Danger Level 1 - Low

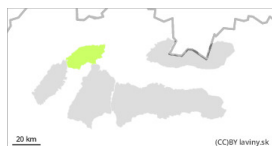

**Tendency: Constant avalanche danger** →  
on Thursday 28 03 2024



Wet snow



Treeline

Snowpack stability: poor

Frequency: few

Avalanche size: small

There is a small avalanche danger in the Mala Fatra from melting wet snow. Due to the significant warming, small avalanches can be expected on very steep slopes in all orientations, which can also be spontaneous. The danger is especially in connection with terrain traps.

### Snowpack

The snow cover is well consolidated due to the previous cold weather. During Wednesday, due to the strong SE wind, the air temperature on the main ridge is expected to rise up to 5°C.

### Tendency

Enduring.

<BR><BR> <I> Compiled by: Ivan Chlebovec </I>