

AM

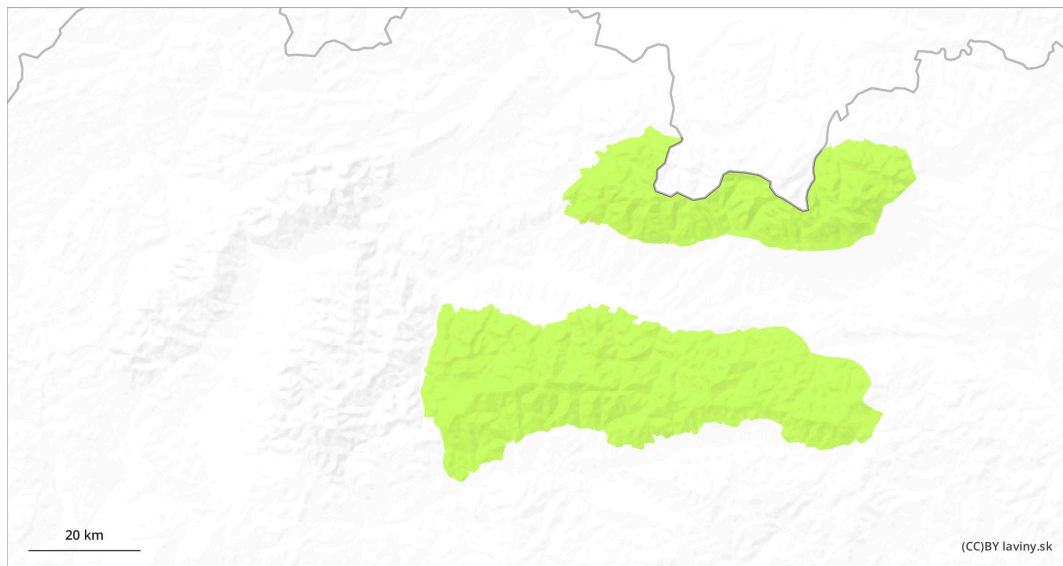

PM

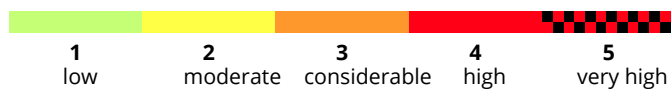
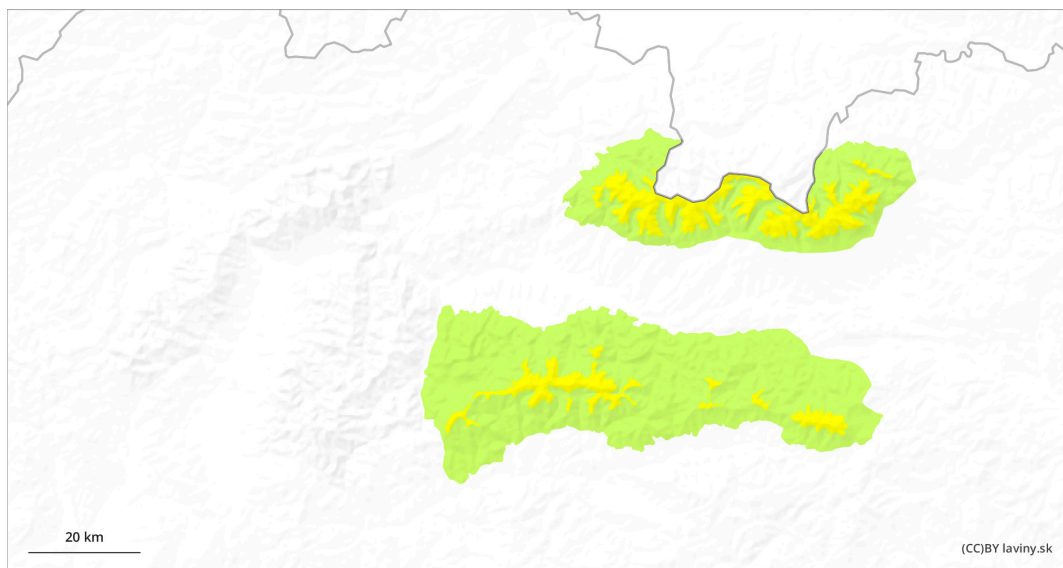

Danger Level 2 - Moderate

AM:

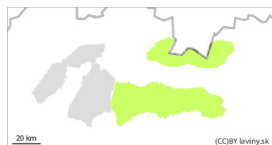

Tendency: Constant avalanche danger

on Saturday 13 05 2023



PM:

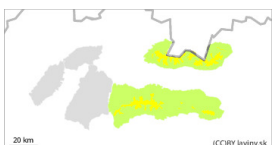

1500m

Tendency: Constant avalanche danger

on Saturday 13 05 2023



Wet snow



1500m

Snowpack stability: fair

Frequency: some

Avalanche size: medium

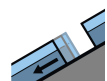

Gliding snow



1500m

Snowpack stability: fair

Frequency: some

Avalanche size: medium

Beware of wet and foundation avalanches.

For the High, Western and Low Tatras there is a low avalanche danger from 1500 m above sea level (1st degree). In the afternoon the avalanche danger in these mountains will increase to 2nd degree. The main avalanche problem is wet snow. Precipitation is expected in the afternoon, especially in the form of rain therefore all orientations will be dangerous. On such slopes there is a risk of small avalanches or avalanches being released with a large additional load (e.g. movement on foot). There is a particular danger of falling into exposed terrain when they are released. During the day, small spontaneous avalanches and occasionally foundation avalanches may occur in steep couloirs at the highest altitudes.

Snowpack

Danger patterns

dp.2: gliding snow

dp.10: springtime scenario